



61 Bywell Road, Dewsbury, WF12 7LH

£240,000



TWO BEDROOM SEMI-DETACHED**ATTIC ROOM***POPULAR LOCATION***

Offered for sale is this two bedroom semi-detached property located in the popular area of Bywell Road, Dewsbury that comprises entrance hallway, lounge, kitchen diner, family bathroom, two first floor bedrooms and further attic room. Gardens to the front and rear with driveway providing off street parking.

*****Contact YORKSHIRE RESIDENTIAL 01924 501333 to arrange a viewing*****

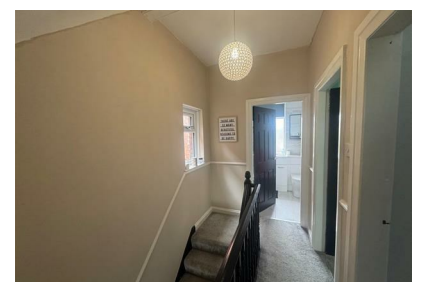

- Two Bedroom Semi Detached • Gas Central Heating With Attic Room
- Double Glazing
- Gardens Front & Rear
- Good Sized Kitchen
- Off Street Parking